

SCHEDULE OF JOINERY

D	DOOR	3'0" x 7'0"	21
D ₁	DOOR	2'0" x 7'0"	24
D ₂	DOOR	2'0" x 7'0"	24
W	WINDOW	3'0" x 4'0"	12
W ₁	WINDOW	4'0" x 4'0"	12
V	VENTILATOR	3'0" x 2'0"	31
J	JALLY	4'0" x 4'0"	12

OIC

AREA STATEMENT

PLOT AREA	6281 Sq	593 sq
PROPOSED GROUND FLOOR AREA	2502 sq	232.46 sq
1 st FLOOR AREA	2804 sq	260.93 sq
2 nd FLOOR AREA	2079 sq	193.14 sq
TOTAL FLOOR AREA	7385 sq	686.53 sq
F.S.I	116	
COVERAGE	40%	

COLOUR INDEX

PROPOSED	
ROAD	
SITE BOUNDARY	
DEMOLITION	

PLAN SHOWING THE PROPOSED RESIDENTIAL BUILDING AT PLOT NO. 492 S. NO. 165/1 OF KODAMBAK-KAM VILLAGE, SAIDAPET TALUK

SCALE: 1" = 8'0" or 1:100

MAD. B.T.P.P. NO.
CIN. NO. 32/1662/197
DATE: 11/11/73
SCALE: 1" = 8'0"
BY: [Signature]
FOR: [Signature]

AV. Sankaran
AV. Sankaran

OWNER

R. K. VENUGOPAL, R.E. A.M.I.E.
CORPORATION OF MADRAS
Civil & Sanitary Engineering Consultant
Licensed Surveyor, Class-I No. 28
Licensed Plumber, Class-I Metro Water
Supply No. Water Supply No.
128, N. S. Road, Saidapet, Madras 600 084
License No. 20485-600034

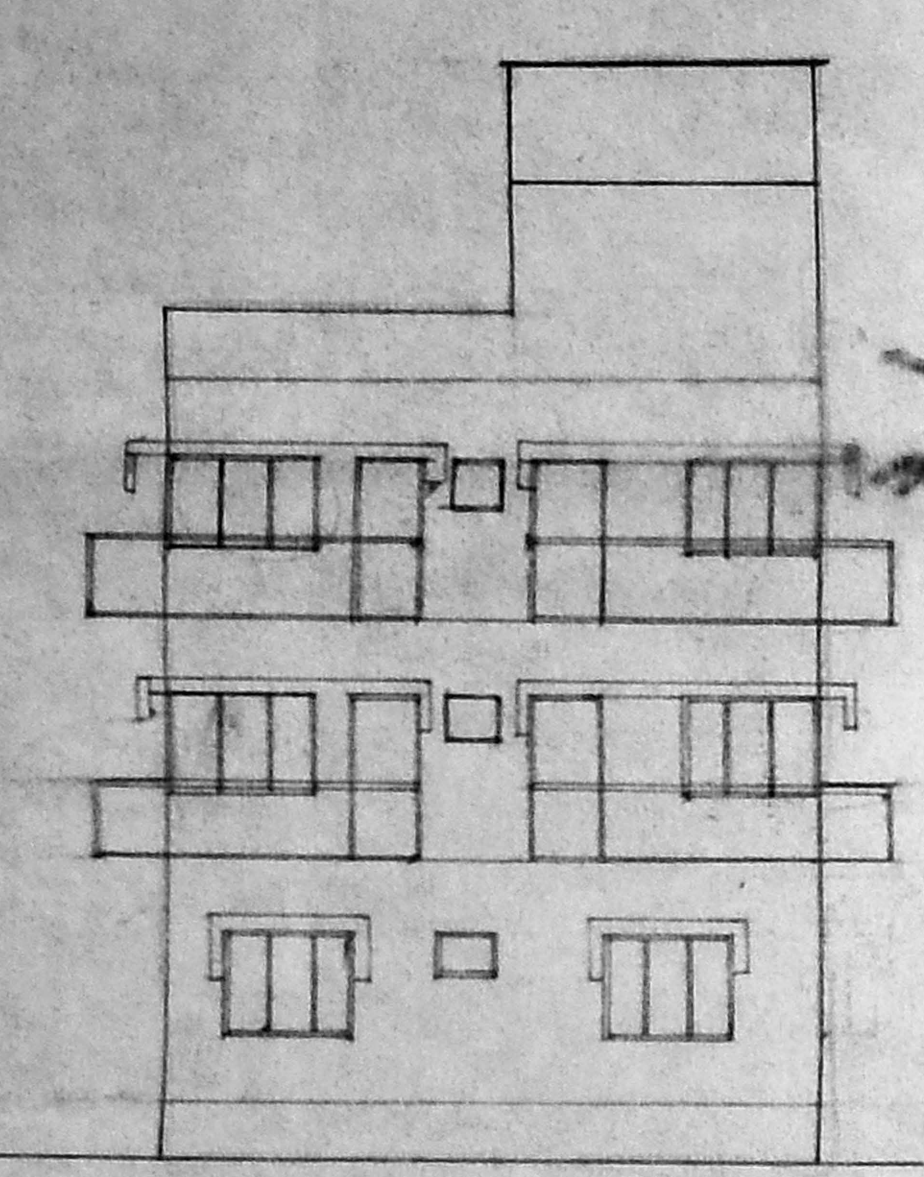

ELEVATION

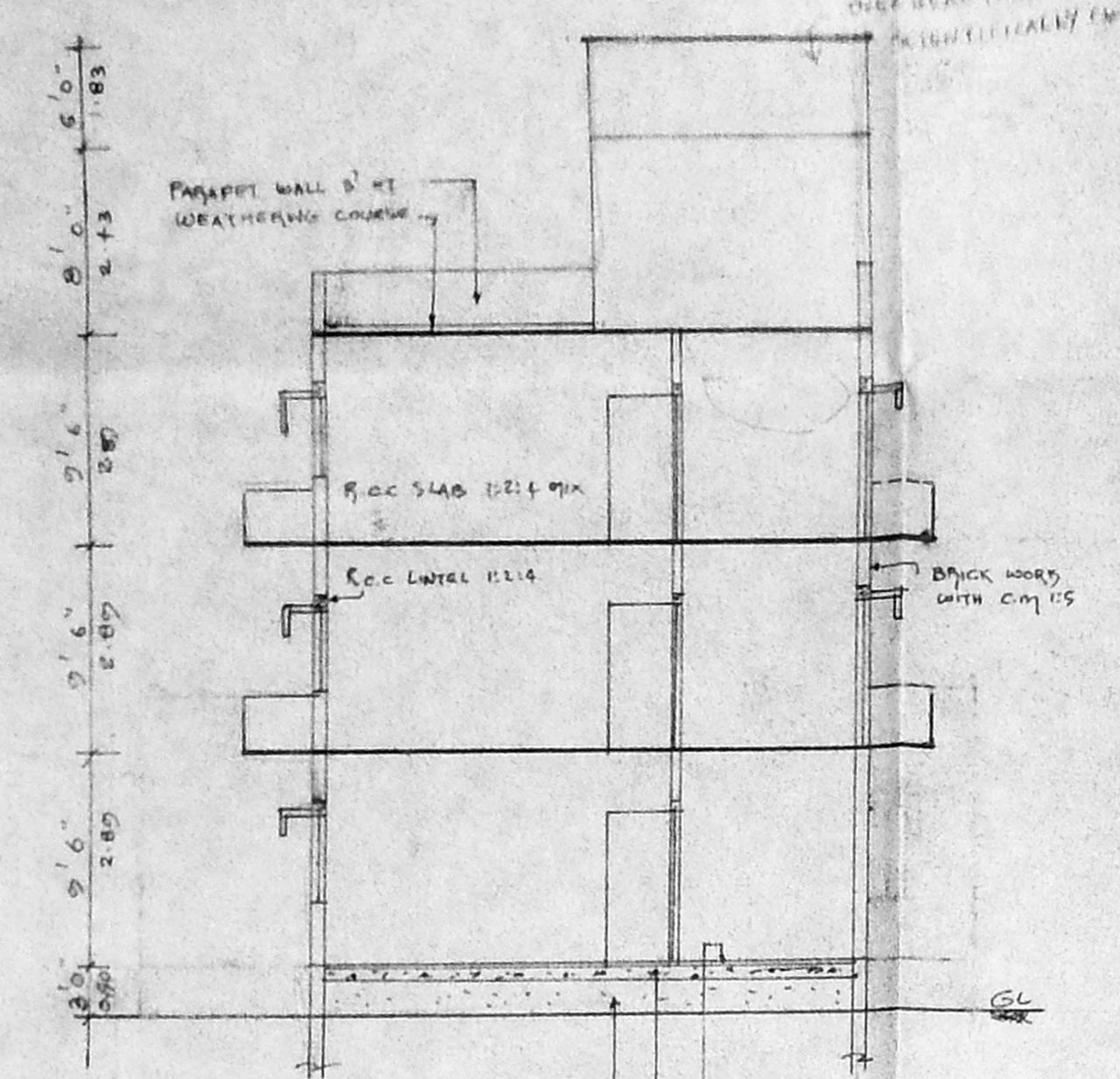

SECTION ON 'XX'

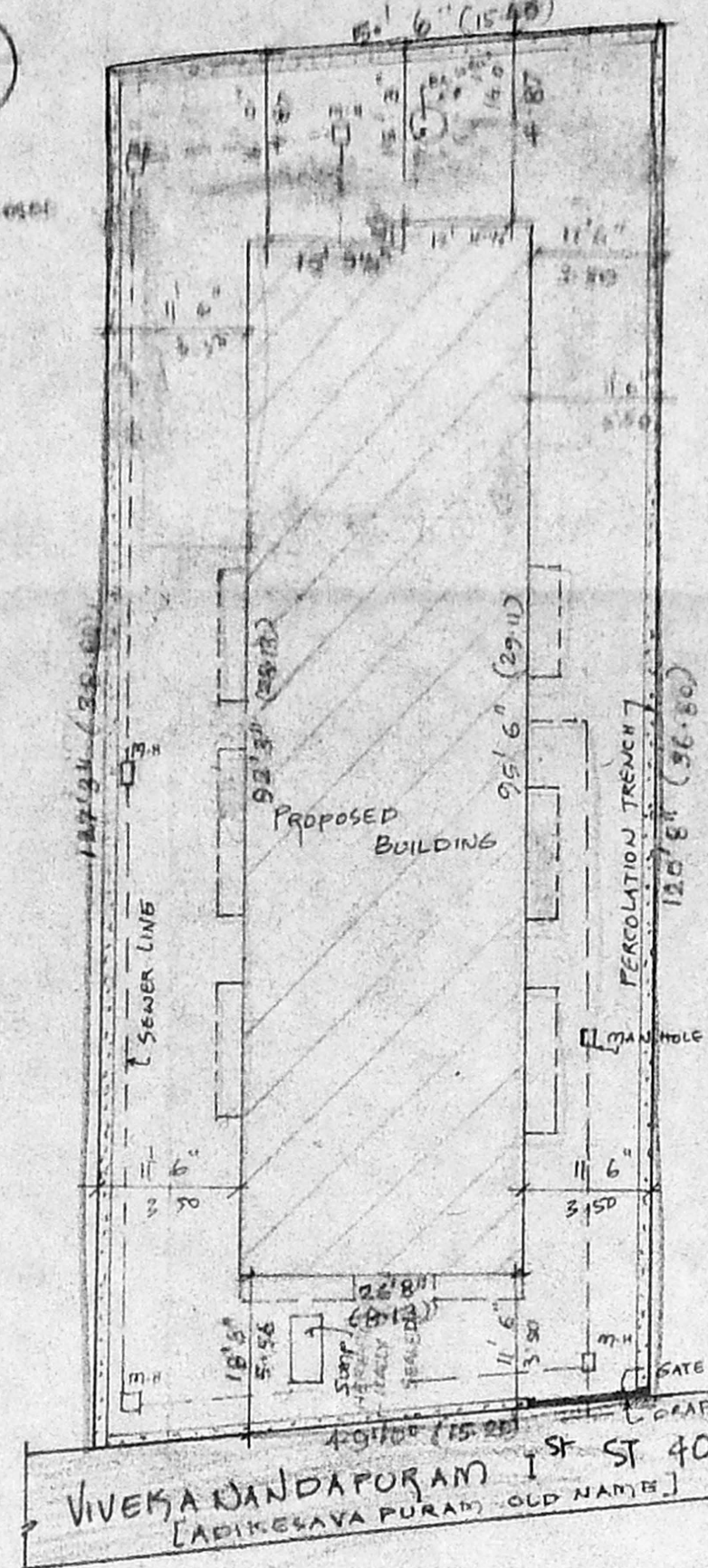

SECTION OF WELL

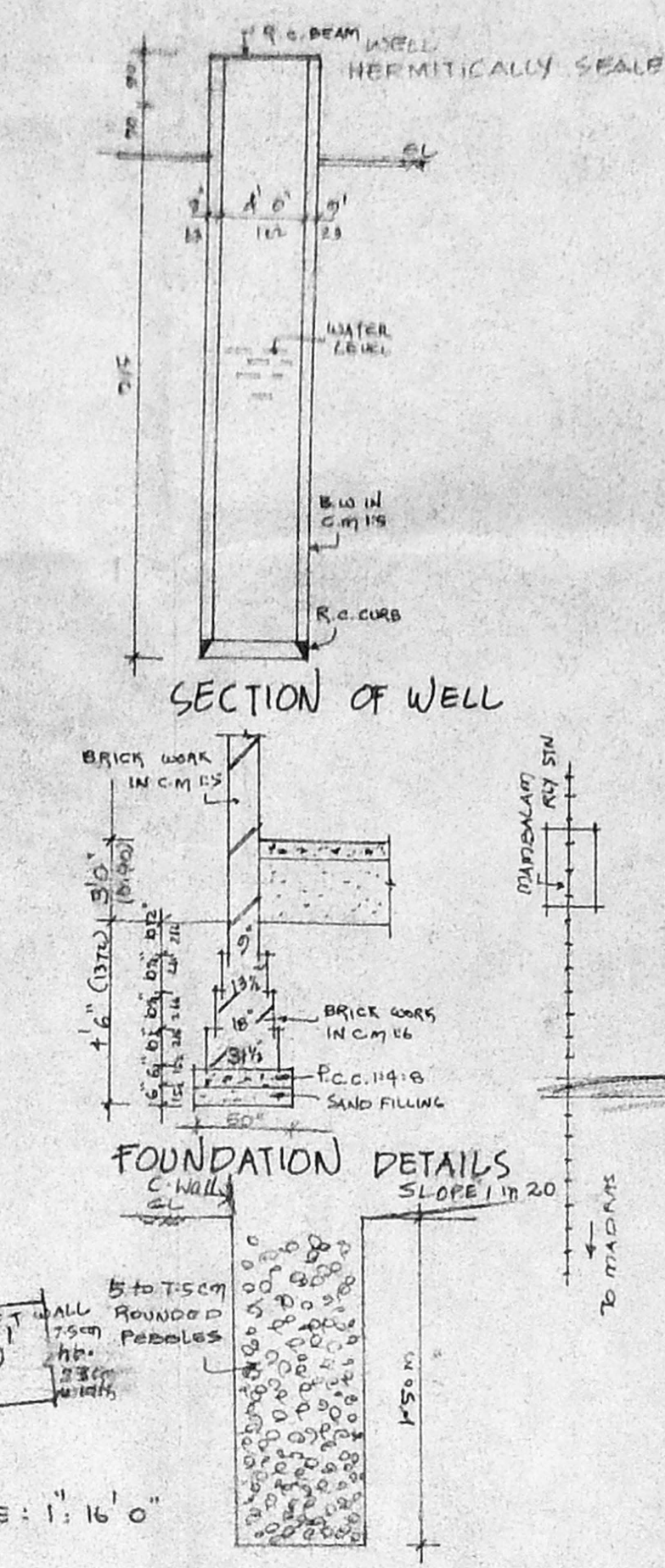

FOUNDATION DETAILS

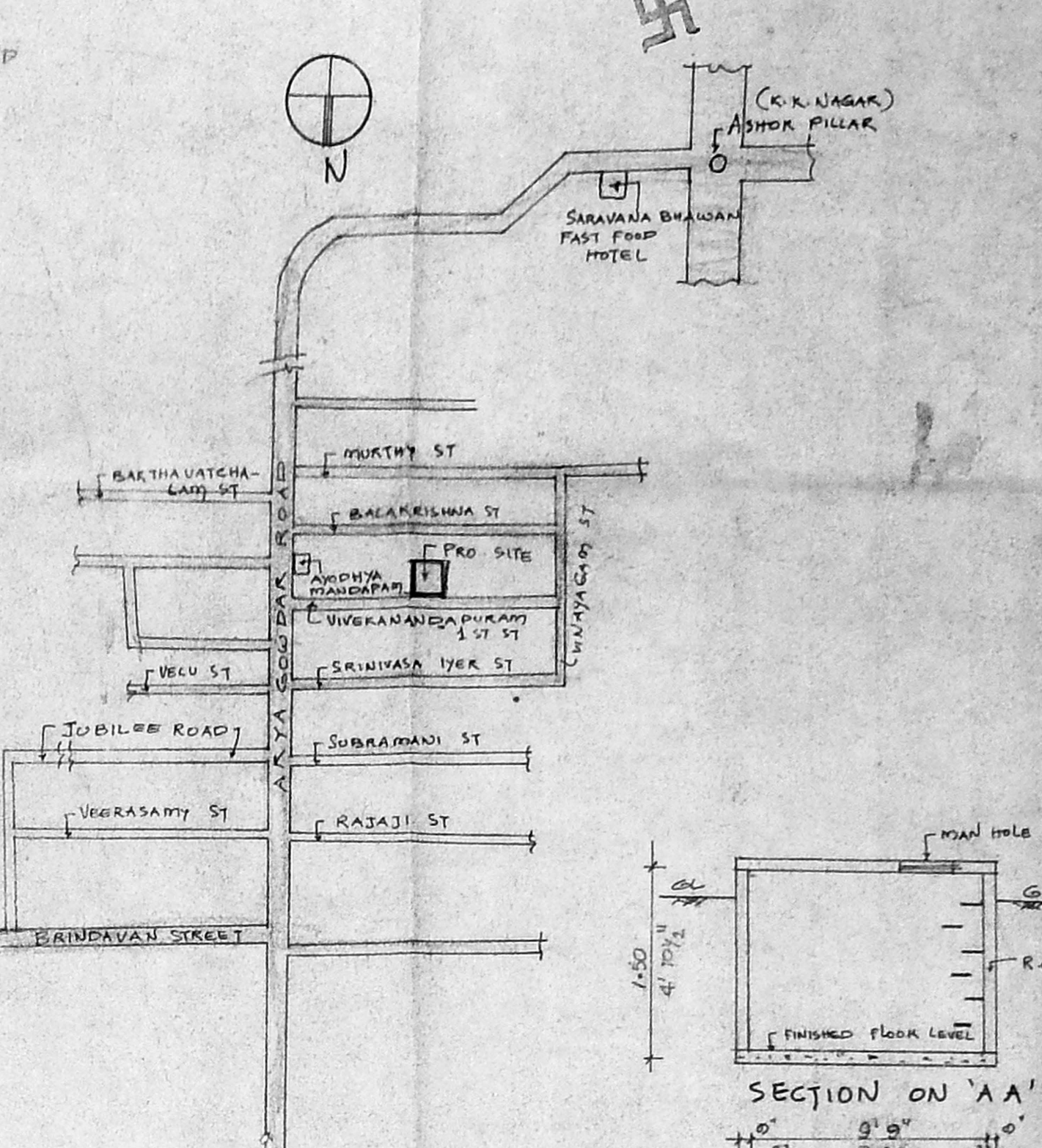

KEY PLAN [Not to scale]

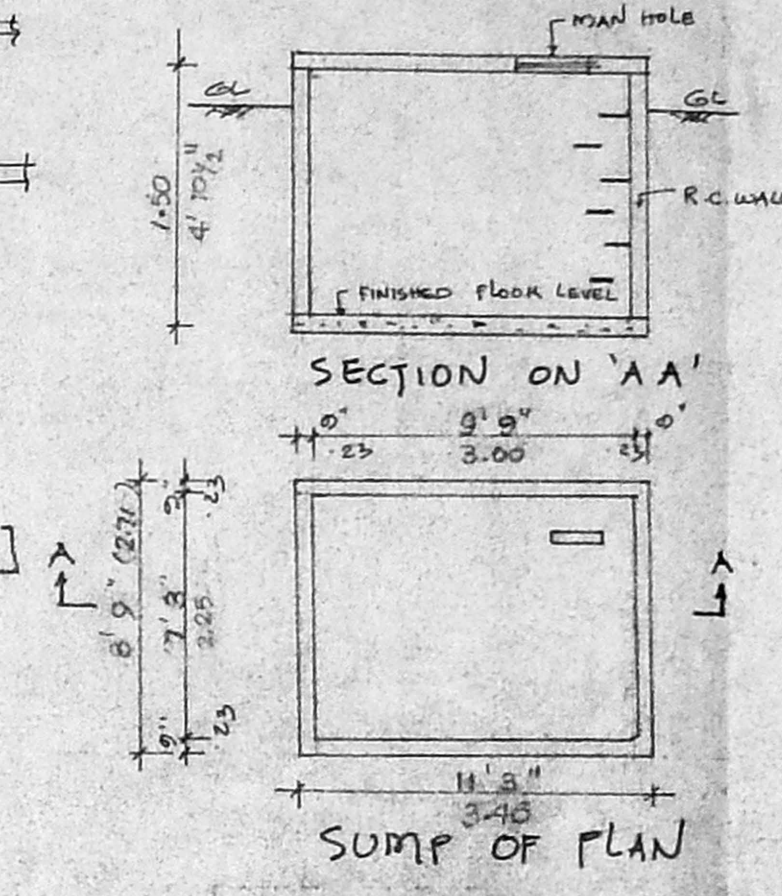

SECTION ON 'AA'
SUMP OF PLAN

SITE PLAN SCALE: 1" = 16'0"

SECTION OF RAIN WATER PERCOLATION PIT

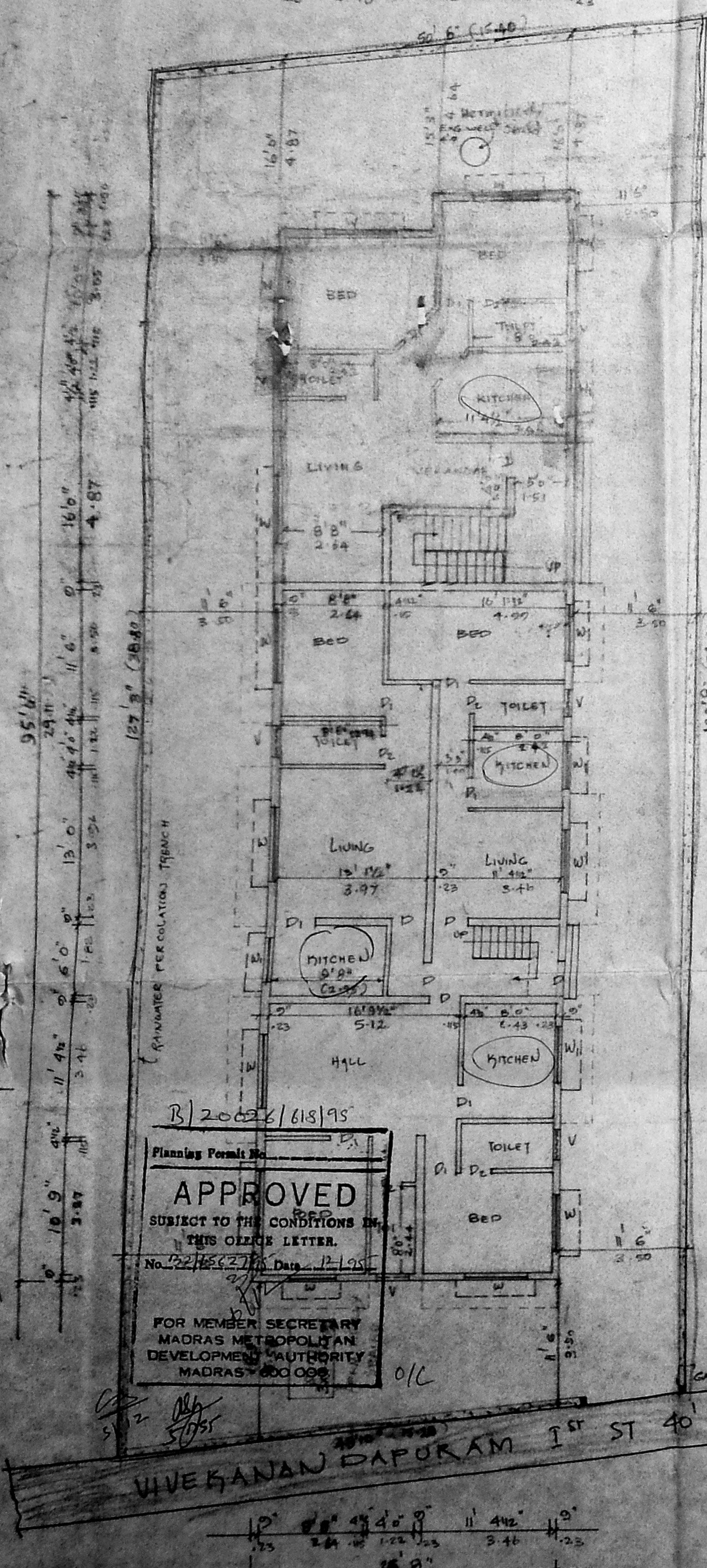

SITE CUM GROUND FLOOR PLAN

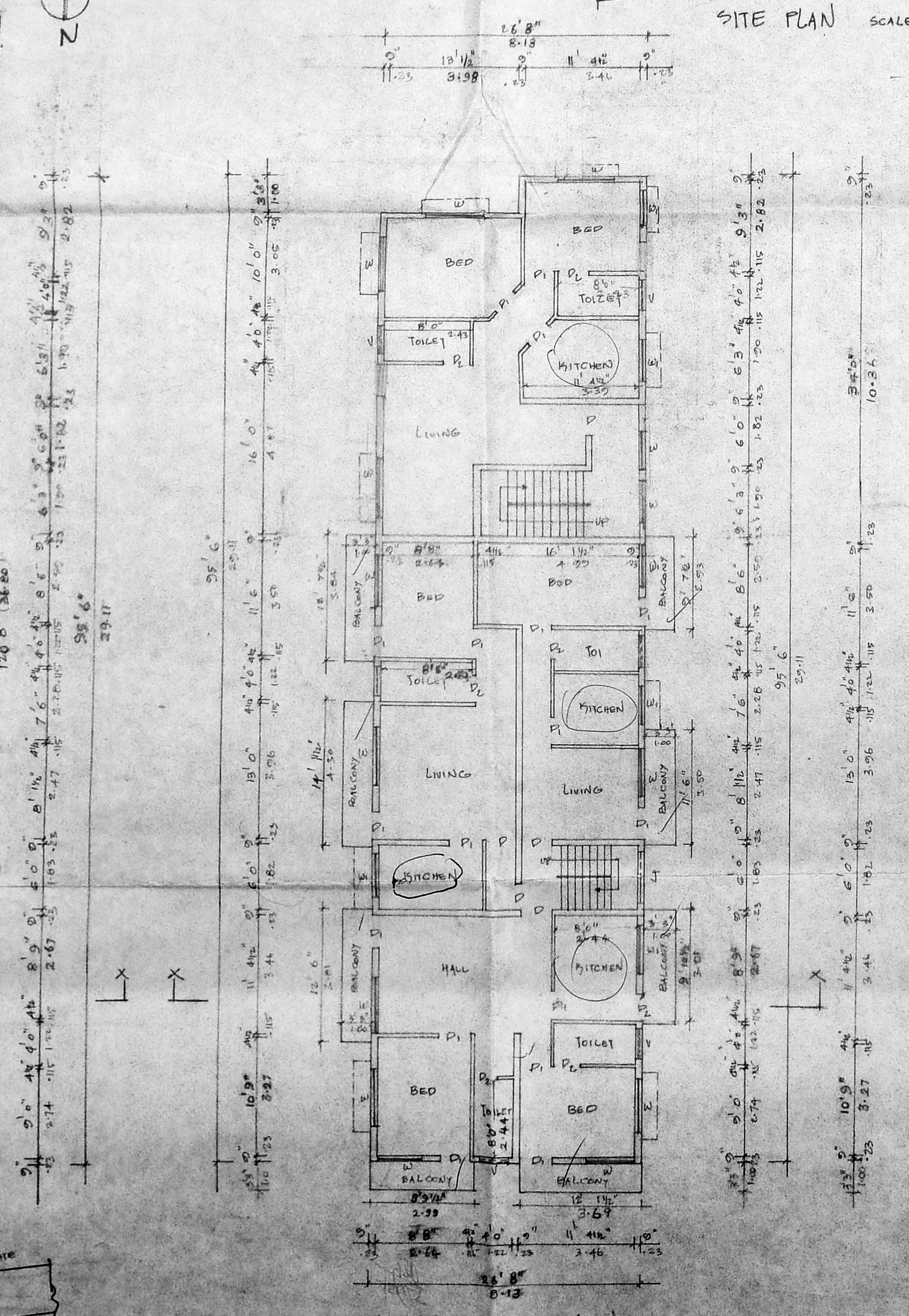

FIRST FLOOR PLAN

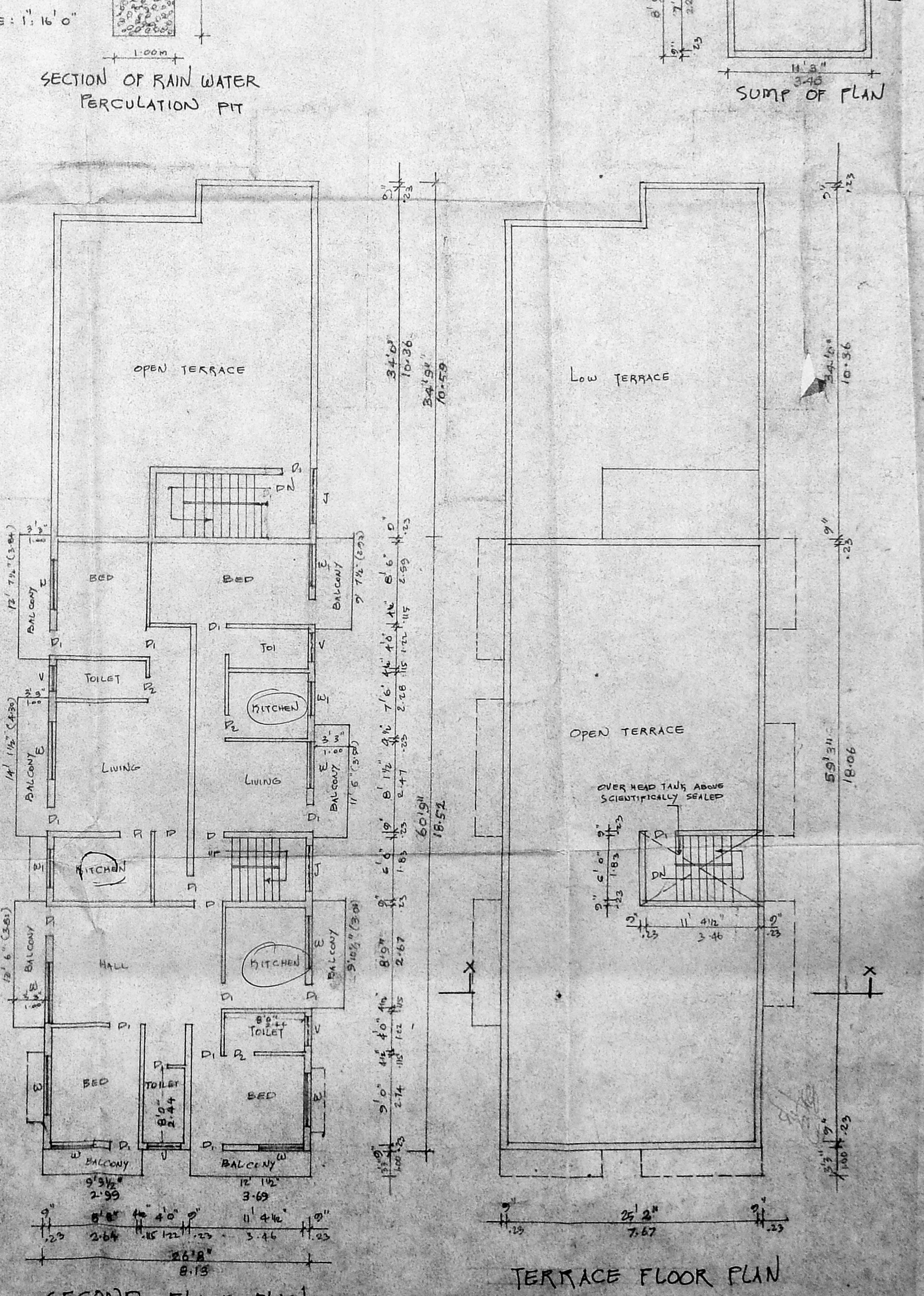

SECOND FLOOR PLAN
TERRACE FLOOR PLAN

B/20626/618/95
Planning Permit No.
APPROVED
SUBJECT TO THE CONDITIONS OF THIS OFFICE LETTER.
No. 227/1952/73 Date: 11-11-73
FOR MEMBER SECRETARY MADRAS METROPOLITAN DEVELOPMENT AUTHORITY MADRAS 600 008

OIC

VIVEKANANDA PURAM I ST 40